

# MAP SHOWING SURVEY OF

A portion of Section 32, Township 3 South, Range 25 East, Jacksonville, Duval County, Florida.

## ARGYLE FOREST BOULEVARD

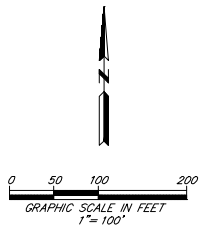

LINE	DIRECTION	DISTANCE
L1	N81°12'36"E	45.37'
L2	S19°21'37"E	34.08'
L3	S32°57'31"W	32.51'
L4	S10°23'12"E	64.01'
L5	S61°33'13"E	68.35'
L6	S38°11'46"E	43.22'
L7	S18°24'45"W	132.81'
L8	S19°29'45"W	70.93'
L9	S17°00'58"E	60.00'
L10	S07°55'14"W	71.95'
L11	S29°35'37"W	37.33'
L12	S31°40'29"W	83.08'
L13	S38°31'56"W	55.04'
L14	N82°10'48"W	35.13'
L15	S60°39'55"W	42.00'
L16	N77°15'18"W	56.37'
L17	S46°56'32"W	29.32'
L18	S65°28'16"W	35.39'
L19	S28°59'04"W	58.38'
L20	S10°02'12"W	147.28'
L21	S09°01'38"W	41.15'
L22	S05°13'51"W	96.10'
L23	N61°43'54"E	25.64'
L24	S60°25'07"E	52.27'
L25	S45°21'52"E	86.91'
L26	S05°51'51"W	40.00'
L27	N81°20'49"W	29.01'
L28	N41°38'14"W	68.56'
L29	N41°11'56"W	78.29'
L30	N32°42'18"E	45.49'
L31	N67°52'07"E	45.86'
L32	N06°01'35"E	80.66'
L33	N34°36'24"W	69.88'
L34	N29°34'36"W	79.24'
L35	N52°14'53"W	64.62'
L36	S82°28'24"W	57.93'
L37	S61°38'11"W	58.46'
L38	S03°26'37"E	83.45'
L39	S00°15'28"E	52.17'
L40	S20°33'48"E	52.26'
L41	S36°50'10"E	42.37'
L42	S45°37'08"W	36.26'
L43	S17°44'53"E	45.92'
L44	N64°42'57"W	30.24'
L45	S61°15'44"W	36.85'
L46	S44°48'33"E	49.31'
L47	S04°58'36"E	47.42'
L48	S43°05'54"E	87.69'
L49	S72°11'10"E	34.61'
L50	S58°12'13"E	38.20'
L51	N82°58'34"E	17.78'
L52	N29°04'55"E	47.29'
L53	N01°32'01"E	52.49'
L54	N09°41'32"W	39.74'
L55	N09°56'06"W	67.02'
L56	N58°58'14"E	32.20'
L57	N38°16'47"W	34.54'
L58	S09°01'21"W	43.47'
L59	N67°51'24"W	52.41'

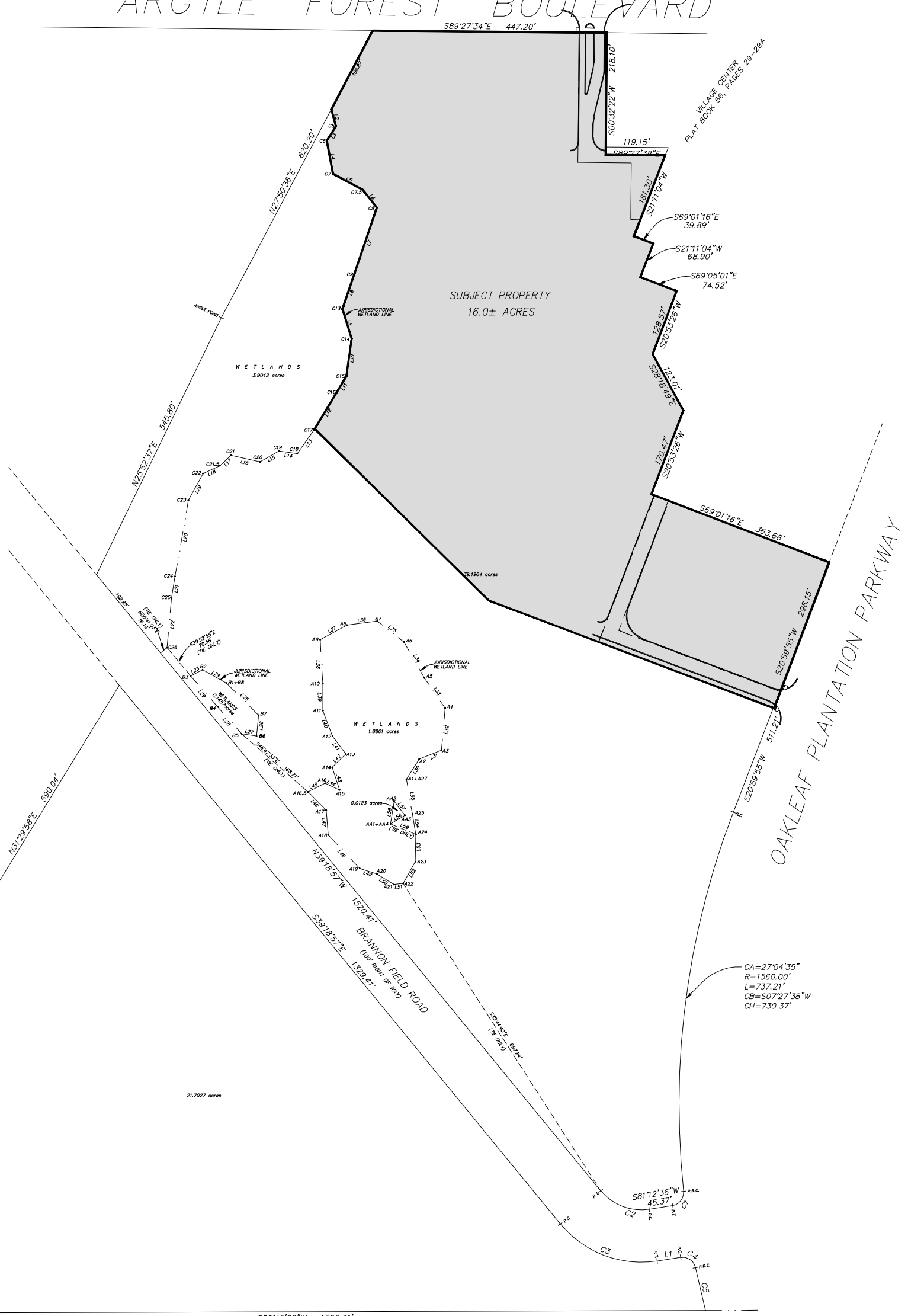

CURVE	RADIUS	LENGTH	TANGENT	CHORD DISTANCE	CHORD BEARING	DELTA
C1	25.00'	38.09'	23.85'	34.51'	S37°33'58"W	87°17'18"
C2	100.00'	103.80'	57.12'	99.20'	N69°03'11"W	59°28'27"
C3	200.00'	207.59'	114.24'	198.40'	S69°03'11"E	59°28'27"
C4	25.00'	36.09'	23.84'	34.51'	S55°08'46"E	87°17'12"
C5	1560.00'	83.91'	41.96'	83.90'	S13°02'34"E	03°04'54"

UNLESS IT BEARS THE SIGNATURE AND THE ORIGINAL RAISED SEAL OF A FLORIDA LICENSED SURVEYOR AND MAPPER, THIS DRAWING, SKETCH, PLAN OR MAP IS FOR INFORMATIONAL PURPOSES ONLY, AND IS NOT VALID.

**NOTES**

- Bearings are based on the State Plane Coordinates, Florida East Zone.
- See also...
- Distances shown (this (S.D.) refer to U.S. Coastal and Geodetic Survey Datum, National Geodetic Vertical Datum of 1929, (N.G.V.D. of 1929).
- By Graph plotting only, the property shown hereon lies within Zone...

**LEGEND**

DATE: 11-11-2006  
SCALE: 1"=100'  
JOB No.: 2006-799-3  
F.S.:  
page:  
Comp. File: 06-799-3  
Drawn by: MEA

**RICHARD A. MILLER & ASSOCIATES, INC.**  
PROFESSIONAL LAND SURVEYORS  
6700 BEACH BLVD., SUITE 8200  
JACKSONVILLE, FLORIDA 32216  
Fax (904) 721-5758  
Tele. (904) 721-1228

THIS IS TO CERTIFY THAT THE SURVEY IS A TRUE REPRESENTATION OF AN ACTUAL SURVEY MADE BY ME OR UNDER MY CLOSE PERSONAL SUPERVISION AND CONTROL AND SET FORTH BY THE BOUNDARY LINES, BEARINGS, DISTANCES AND CURVE DATA SHOWN HEREON IN ACCORDANCE WITH THE PROVISIONS OF CHAPTER 462, F.S., AND THE RULES AND REGULATIONS OF THE BOARD OF PROFESSIONAL LAND SURVEYORS, STATE OF FLORIDA.

BY: RICHARD A. MILLER, STATE OF FLORIDA, REGISTERED LAND SURVEYOR, CERTIFICATE No. 3848

FILE NO.: LG-